**UNIVERSITY OF MICHIGAN**

ORGANIZATION CHART

**ACADEMIC AFFAIRS**

# SENIOR VICE PROVOST FOR ACADEMIC AFFAIRS

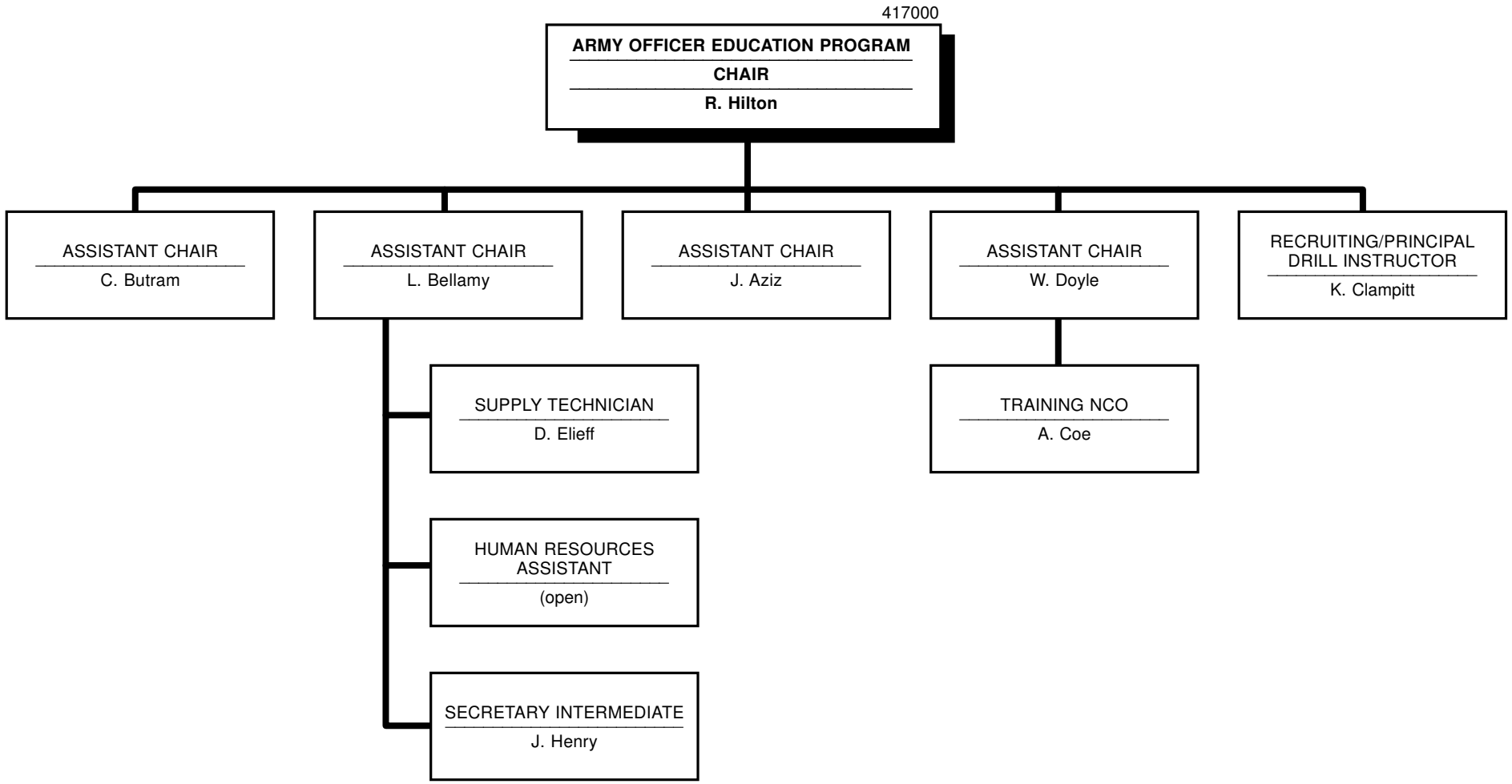


417000
October 2006